Didn’t Leave Nobody But the Baby

traditional,by Gillian Wlch, T-Bone Bburnett, Alan Lomax, and Mrs. Sidney Carter (2000)

C(¾) *Csus4(¼)* *C(¾)* *Csus4(¼)* *C(¾)* *Csus4(¼)* *C(¾)* *Csus4(¼)*
Go to sleep you little ba by. Go to sleep you little ba by. Your
C *C*
mama's gone away and you're daddy's gonna stay didn’t
C(¾) *Csus4(¼)* *C(¾)* *Csus4(¼)* *C(¾)* *Csus4(¼)*
leave nobody but the ba by

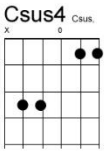

Go to sleep you little baby. Go to sleep you little baby.
Everybody's gone and the cotton and the corn, didn't leave nobody but the baby

You're a sweet little baby. You're a sweet little baby.
Honey and a rock and the sugar don't stock, gonna bring a bottle to the baby

Don't you weep pretty baby. Don't you weep pretty baby.
She's long gone with her red shoes on, gonna need another lovin' baby

Go to sleep you little baby. Go to sleep you little baby.
You and me and the devil makes three, don't need no other lovin' baby
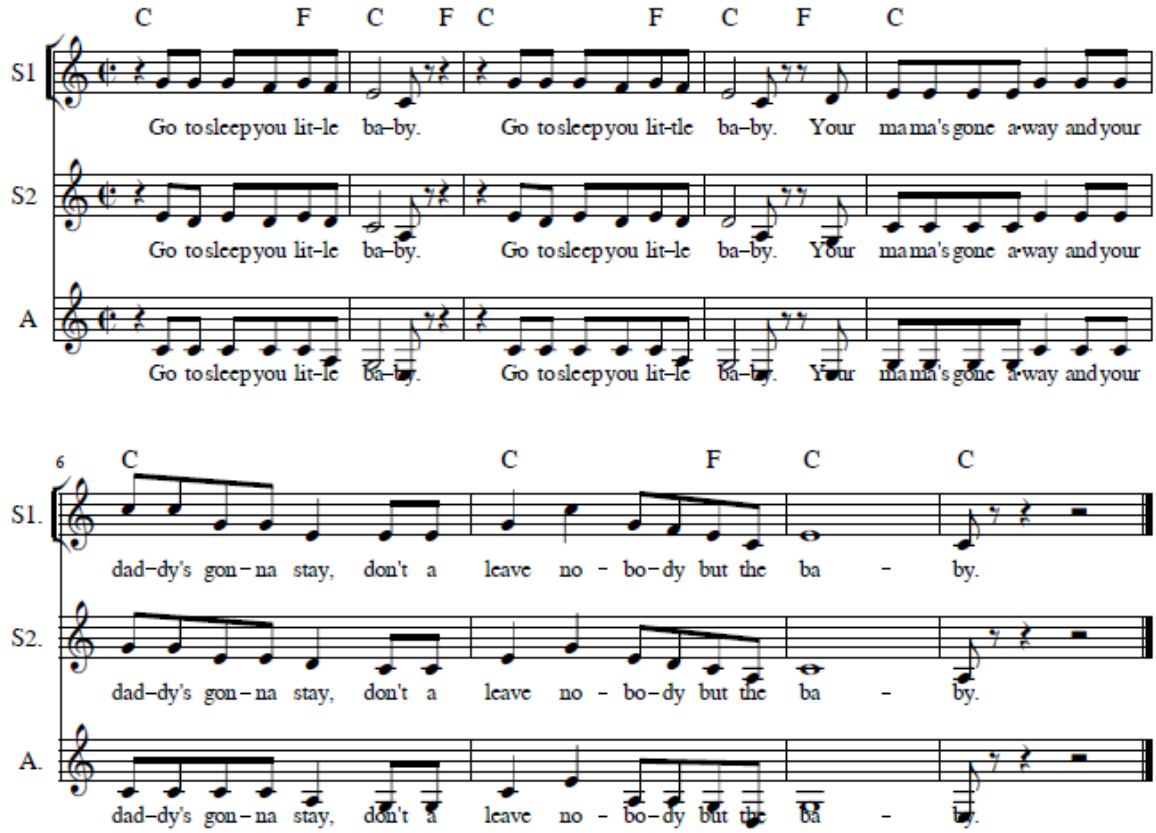
Go to sleep you little baby. Go to sleep you little baby.
Come on lay your bones on the alabaster stones and be my ever lovin' baby